OULUN SIVAKKA OY/
KALIKKARIVI

HUONEISTOT B6, B8, B10, F23, F25, F27/
2H+K+S 64 m²
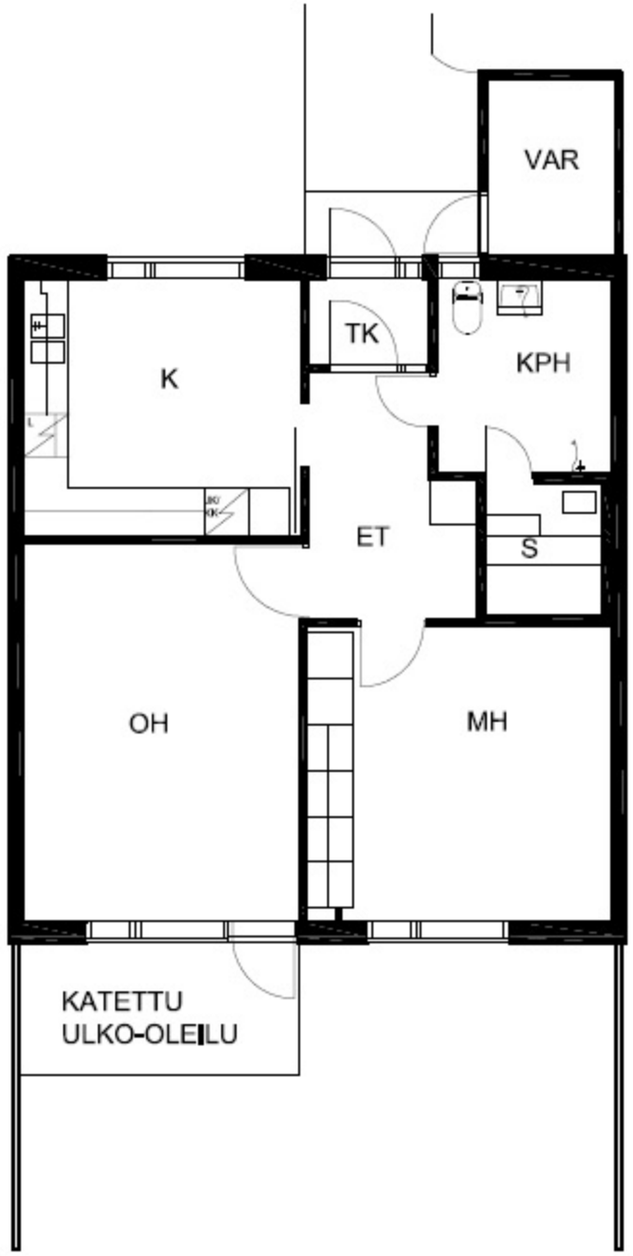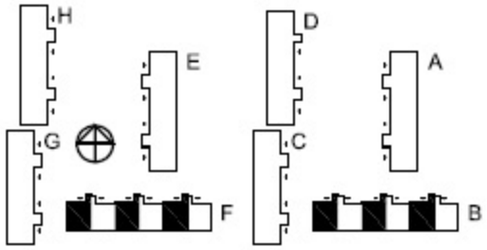
POHJAT EIVÄT OLE
TARKISTUSMITATTUJA.